

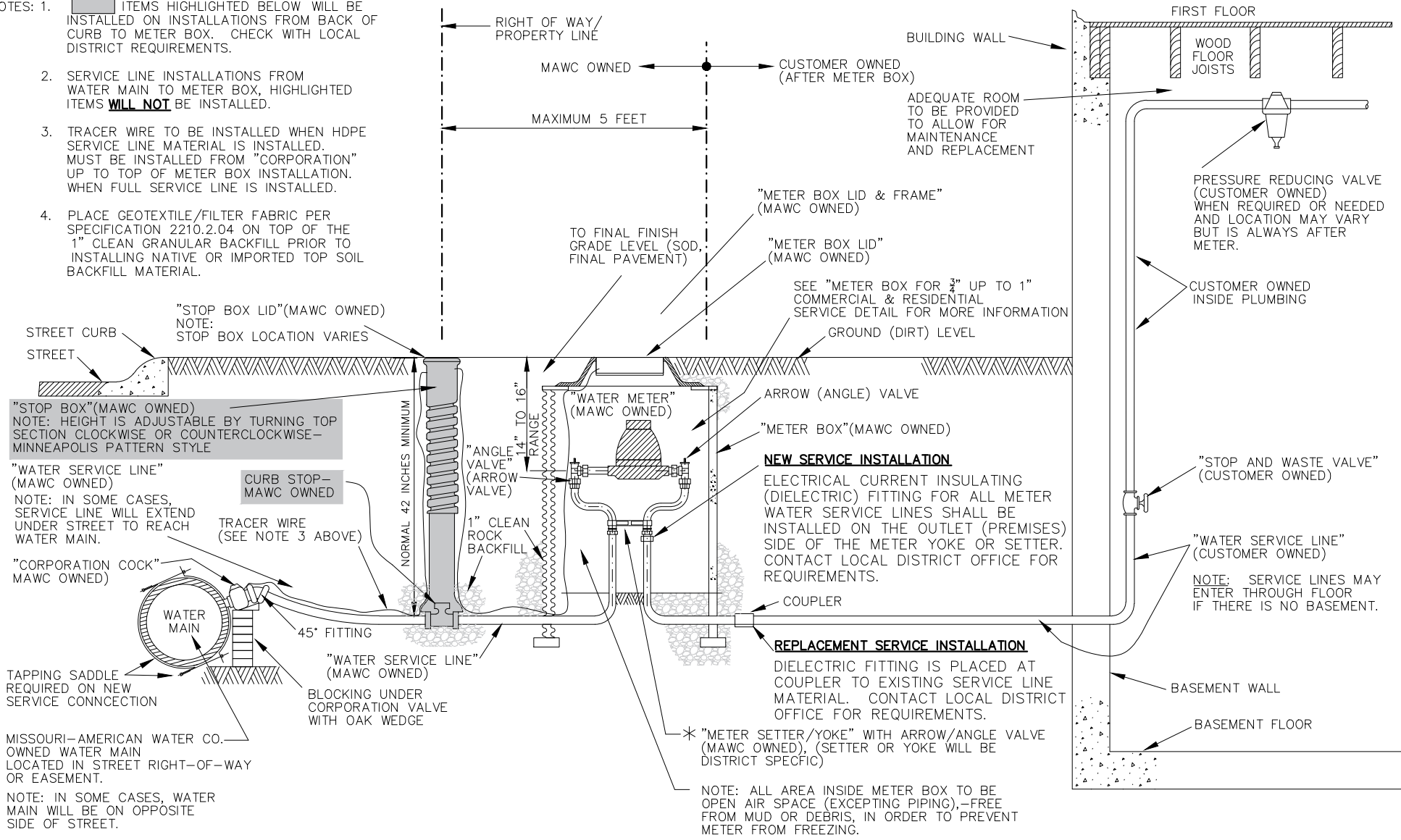

**MISSOURI
AMERICAN WATER**

FILE NO. _____
INDEX NO. _____
ISSUED DATE 03-2023
AMENDED DATE 05-2023

- NOTES: 1. [HIGHLIGHTED] ITEMS HIGHLIGHTED BELOW WILL BE INSTALLED ON INSTALLATIONS FROM BACK OF CURB TO METER BOX. CHECK WITH LOCAL DISTRICT REQUIREMENTS.
2. SERVICE LINE INSTALLATIONS FROM WATER MAIN TO METER BOX, HIGHLIGHTED ITEMS **WILL NOT** BE INSTALLED.
3. TRACER WIRE TO BE INSTALLED WHEN HDPE SERVICE LINE MATERIAL IS INSTALLED. MUST BE INSTALLED FROM "CORPORATION" UP TO TOP OF METER BOX INSTALLATION. WHEN FULL SERVICE LINE IS INSTALLED.
4. PLACE GEOTEXTILE/FILTER FABRIC PER SPECIFICATION 2210.2.04 ON TOP OF THE 1" CLEAN GRANULAR BACKFILL PRIOR TO INSTALLING NATIVE OR IMPORTED TOP SOIL BACKFILL MATERIAL.



"STOP BOX" (MAWC OWNED)
NOTE: HEIGHT IS ADJUSTABLE BY TURNING TOP SECTION CLOCKWISE OR COUNTERCLOCKWISE - MINNEAPOLIS PATTERN STYLE

"WATER SERVICE LINE" (MAWC OWNED)
NOTE: IN SOME CASES, SERVICE LINE WILL EXTEND UNDER STREET TO REACH WATER MAIN.

"CORPORATION COCK" (MAWC OWNED)

MISSOURI-AMERICAN WATER CO. OWNED WATER MAIN LOCATED IN STREET RIGHT-OF-WAY OR EASEMENT.

NOTE: IN SOME CASES, WATER MAIN WILL BE ON OPPOSITE SIDE OF STREET.

NEW SERVICE INSTALLATION
ELECTRICAL CURRENT INSULATING (DIELECTRIC) FITTING FOR ALL METER WATER SERVICE LINES SHALL BE INSTALLED ON THE OUTLET (PREMISES) SIDE OF THE METER YOKE OR SETTER. CONTACT LOCAL DISTRICT OFFICE FOR REQUIREMENTS.

REPLACEMENT SERVICE INSTALLATION
DIELECTRIC FITTING IS PLACED AT COUPLER TO EXISTING SERVICE LINE MATERIAL. CONTACT LOCAL DISTRICT OFFICE FOR REQUIREMENTS.

* "METER SETTER/YOKE" WITH ARROW/ANGLE VALVE (MAWC OWNED). (SETTER OR YOKE WILL BE DISTRICT SPECIFIC)

NOTE: ALL AREA INSIDE METER BOX TO BE OPEN AIR SPACE (EXCEPTING PIPING), -FREE FROM MUD OR DEBRIS, IN ORDER TO PREVENT METER FROM FREEZING.

SUBJECT TO REVISION WITHOUT NOTICE 05-2023

TYPICAL RESIDENTIAL SERVICE LINE INSTALLATION